

Translate Tile

| | | |
|-------------------------|---|----------------|
| Tipo De Produto | Carpet Tile | |
| Coleção | Dialogue | |
| Número Do Produto | 5T408 | |
| Construção | Padrão Multinível Bouclé | |
| Fibra | Ecosolution Q100™ Nylon | |
| Método De Tingimento | 100% Solution Dyed | |
| Base Primária | Sintético | |
| Base Secundária | Base Ecoworx® | |
| Tratamentos De Proteção | SSP® Shaw Proteção Anti-Manchas | |
| Adesivo Recomendado | LokDots, 3000 Carpet Tile 1 Gallon, 4151 Multi-Use Carpet Tile 4 Gallon, 5000 Carpet Tile 1 Gallon, LokWorx Adhesive Tabs, 3800 Indoor Outdoor Carpet Tile 4 Gallon, 5000 Carpet Tile 4 Gallon or 3000 Carpet Tile 4 Gallon | |
| | u.s. | metric |
| Tamanho Do Produto | 9 in x 36 in | 23 cm x 91 cm |
| Área Por Caixa | 45 ft² | 4.18 m² |
| Peças Por Caixa | 20 pcs | |
| Calibre | 1/10 in | 39.4 per 10 cm |
| Pontos | 9.0 per in | 36.5 per 10 cm |
| Densidade Média | 7826 oz/yd³ | 0.29 g/cm³ |
| Espessura Total | 0.266 in | 6.76 mm |
| Peso Da Fibra | 20 oz/yd² | 678.1 g/m² |



Método De Instalação Recomendado



Dados + Teste

| | |
|--|--|
| Painel Radiante (Astm E648) | Class I |
| Nbs Fumaça | Less Than 450 |
| Propensão Eletrostática | Less Than 3.5 kv |
| Cri Green Label Plus (Bpl) | GLP9968 |
| Teste De Ignição (Pill) | Pass* |
| Ada Compliance | ≥0.6, Atende as recomendações do coeficiente de fricção estático para as superfícies caminháveis ADA e rotas acessíveis*** |
| Test Reports may be included or listed by the manufacturing/inventory style number as opposed to the noted selling style number. | |

Garantias

Garantia Comercial Vitalícia Limitada

Produtos Coordenados

LVT: **Type, Coded**

Carpet Tile: **Face To Face Tile, Spoken Tile, Written Tile, Subtext Tile**

Atributos + Certificações

Certifications Below Apply Exclusively To The Carpet Tile Rug Itself And Not The Lokworx Tabs Adhesive

Health & Wellbeing

Material Ingredient Transparency

Cradle to Cradle Certified® | Silver Level (Version 4.0)
Health Product Declaration (HPD) | Divulgado 1,000 ppm
Living Building Challenge (LBC) | Livre De Químicos Do Red List
Declare | Compativel LBC
NSF 140 | Ouro
CRI Green Label Plus (GLP) | GLP9968

Indoor Air Quality

Climate Impact

Environmental Product Declaration (EPD)

3rd Party Certified De Acordo Com ISO14044, ISO14025 & EN15804
4.73 kg CO₂/m²
Carbon Neutral
60% (Pre-Consumer 60% | Post-Consumer 0%)
100% Reciclável

Embodied Carbon (Cradle to Gate)

Life-Cycle Carbon Emissions

Total Recycled Content

Product Packaging

Global Product Assessment

Singapore Green Label | Certificado
CE Marking (EN 14041) | Certificado 3rd Party
Environmental Guarantee* | Re[turn] Reclamation Program* | Through
Our Environmental Guarantee, Shaw Pledges to Transport And
Recycle Any Ecoworx Carpet.
Country of Origin | Imported**

Crédito De Contribuição

MR Credit: Divulgação e otimização de produtos de construção
Declarações ambientais do produto - Opção 1: Declaração ambiental do produto (EPD)

3rd Party Certified in Accordance with ISO14044, ISO14025 & EN15804

MR Credit: Divulgação e otimização de produtos de construção
Ingredientes materiais - Opção 1: Relatório de ingredientes materiais

C2C Silver Level (Version 4.0) or HPD (Version 2.1)

MR Credit: Divulgação e otimização de produtos de construção
Ingredientes do material - Opção 2: Otimização do ingrediente do material

C2C Silver Level (Version 4.0)

MR Credit: Building Product Disclosure and Optimization
Sourcing of Raw Materials - Option 2: Leadership Extraction Practices

Environmental Guarantee: Re[turn] Reclamation Program* | Through
Our Environmental Guarantee, Shaw Pledges to Transport And
Recycle Any Ecoworx Carpet.
Green Label Plus Certification: GLP9968

Crédito de EQ: Materiais de baixa emissão
Opção 1: cálculos de categoria de produto

Ecoworx Tile with Lokdots Installation System

MR Credit: Interiors Life-Cycle Impact Reduction
Option 3: Design for Flexibility

Available Colorways



Listeen 05100
LRV 28.5

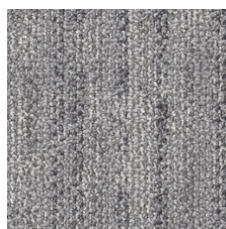

Connection 05105
LRV 20.1



Story 05111
LRV 14.1

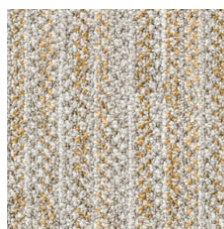

Script 05210
LRV 31



Verse 05375
LRV 5.9

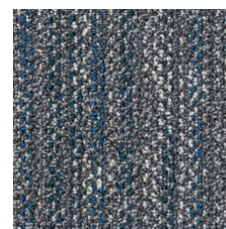

Quip 05485
LRV 10.7



Exclaim 05500
LRV 6.5

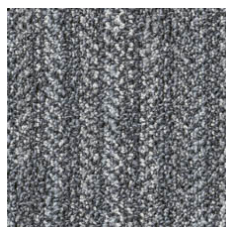

Phrase 05510
LRV 12.8

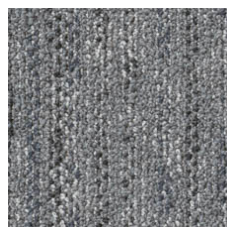

Message 05515
LRV 15.8

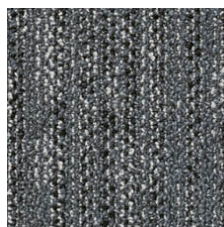

Express 05580
LRV 10.9

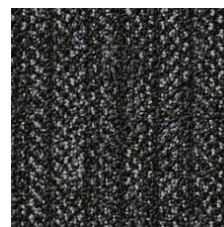

Correspond 05585
LRV 5.8

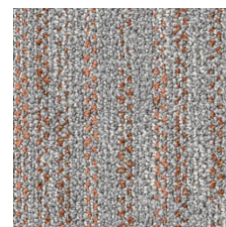

Narrative 05675
LRV 20.9

Informação Adicional

* To learn more about the recyclability of our products and our re[TURN], please visit shawcontract.com/sustainability.

**Meets or exceeds all local and national regulations in country of manufacture.

***This carpet is manufactured to be ADA compliant, but to be fully ADA compliant, the end-user must ensure the carpet is adhered to the floor and installed as outlined in the ADA standards.

[Installation Guidelines](#)

[Maintenance Guidelines](#)

Specifications are subject to nominal manufacturing variance. Material supply and/or manufacturing processes may necessitate changes without notice.

This product is an exclusive design and may not be duplicated in any manner. Use of this design in the creation of another product design is also strictly prohibited.

Visit shawcontract.com/testing for more information.



PVC-Free

Corporate Headquarters +1 800 257 7429 | +1 706 532 7984 | Atlanta +1 404 853 7429 | Bengaluru +91 80 6773 0202 | Beijing +86 10 6568 588 | Chicago +1 312 467 1331 | Dubai +971 4 584 6956 | Hong Kong +852 2623 0371 | Latin America (Miami) +1 305 827 5912 | London +44 207 961 4120 | Los Angeles +1 800 233 1614 | Melbourne +61 3 9939 8543 | Mexico City +55 5010 7600 | Mumbai +91 22 6284 5050 | Nantong +86 400 800 7429 | New York +1 212 953 7429 | Paris +33 (0) 1 81 22 44 39 | San Francisco +1 415 955 1920 | Santiago +562 2431 5000 x 550 | São Paulo +55 11 3071 1702 | Shanghai +86 21 3338 4000 | Singapore +65 6733 1811 | Sydney +1 800 556 302